Villa Ines

Localization

Country : Greece
City : Crete
Address : Near Herakleoin /Ref; GC 537

Properties

Type : Villa
Bedrooms : 5
Bathrooms : 5
Sleepings : 10
Showers : 0
WC : 5

Features

Air conditioning - Wifi - Pool - On the beach - Parking - Cleaning service - Barbecue - Gym - Spa - Hamman – Massage - Views - Jacuzzi

Description

At 500 m² Villa Ines is an outstandingly comfortable and functional residence, which enjoys the finesse of modern Italian designer furniture, a modern dining table that can seat 10 people, 2 living rooms, a huge 60" wall-mounted TV, an astounding Hi-Fi system and its 4 amazing speakers, a modern play room with in-built home cinema, and specially designed card table.

This is the ideal villa to relax and unwind, while for those looking to stay fit during their vacation there is a Gym, Sauna, Hamam, changing rooms, two separate showers, and an elegant bathroom.
The outdoor spaces include two large terraces offering a stunning view which starts with the island of Dia on the left, the port, the castle, and the entire city from east to west. While away the hours in the amazing seawater swimming pool, double whirlpool Jacuzzi, large pool terrace, and enjoy the amazing outdoor dining area with concrete benches and a stunning marble table. There is also an amazing ergonomic zone for preparing traditional dishes featuring a wood-fired oven, barbecue and a range of other cooking equipment.

Behind the Villa there is a spacious green area, with trees that flourish in the area's microclimate, as well as citrus trees. Not only do they paint a picture of calm, they also product amazing lemons, oranges, bananas and mandarins.
Between the villa's terraces and the sea are a series of retaining walls of various heights made of local stone planted richly with shrub and tree species that flourish in the area. Not only are they amazing to look at, but they also fill the air with the wonderful scents of the Cretan countryside.

Villa Ines is a beyond Crete experience…..

Accommodation:
Pool level:
Bedroom 1: Master guest room en suite bathroom with spacious terrace and sea views
Bedroom 2: Second guest bedroom en suite bathroom, with window overlooking garden
Service room with double bed en suite bathroom, connected with laundry and linen press rooms Playroom with opening to a terrace that leads to the garden
Cellar with climate control
Storage room
Gym Sauna and Hamam
This level can be accessed from an independent entrance to assist guest and staff.

Entrance Level:
Open plan living and dining areas with fireplace
Guest WC
Fully equipped kitchen, all of which open up to a main terrace with lounge and sea views

Upper level:
Bedroom 3: Master Double bedroom en suite bathroom with Jacuzzi, living area and dressing room, balcony with sea views and panoramic view of Heraklion city
Bedroom 4: Double bedroom en suite bathroom

Bedroom 5: Double bedroom en suite bathroom
Office area

Outdoor Area:
Private pool with Jacuzzi and sun loungers
Garden with alleys and paths below pool level
BBQ with fully equipped outdoor kitchenette
Pergola with marble table for outdoor dining
Sea view terrace with lounge

Features & Amenities:
Sleeps 10; 5 bedrooms, 5 bathrooms & WCs
Sauna & Hamam Spa & gym
Wine cellar Storage room, TV/DVD/Satellite
Air-conditioning
Wi-Fi Internet
Parking
Elevator views from all levels

Staff & Services Included:
Daily Maid service
Change of linen twice per week

At Extra cost:
Returnable Security deposit 1 000€ to be held by the agency

Getting there:
Rental vehicle recommended

Location:
From Airport: Nikos Kazantzakis Int; Airport 15 min drive
From Port: Herakleoin 20 mins drive
From neraest beach: On the Beach
From nearest town: 15 mins drive
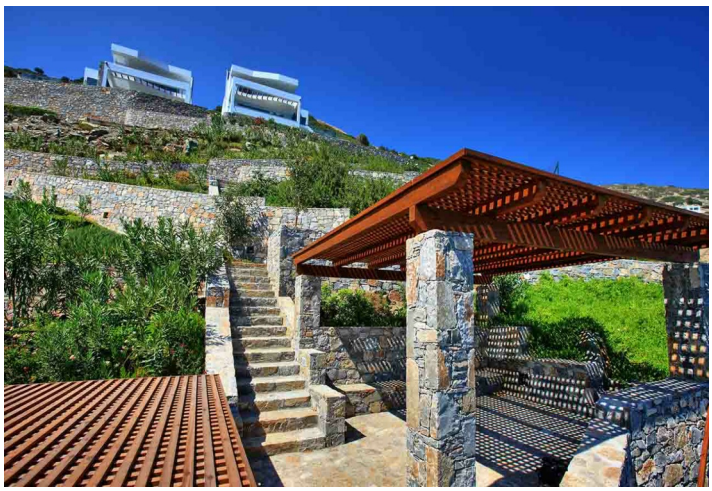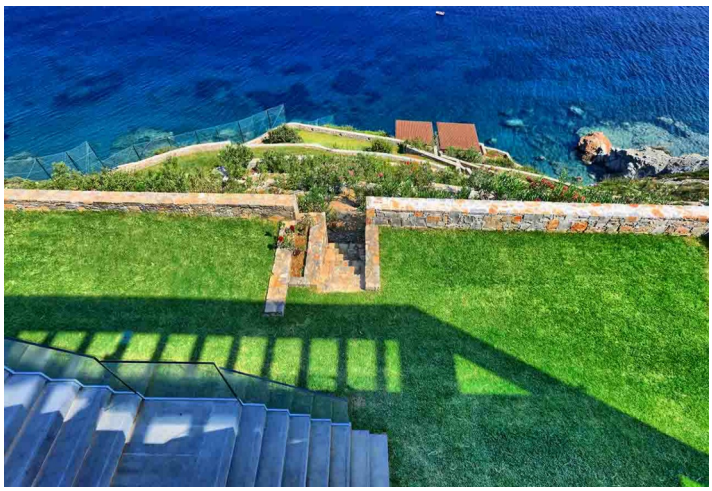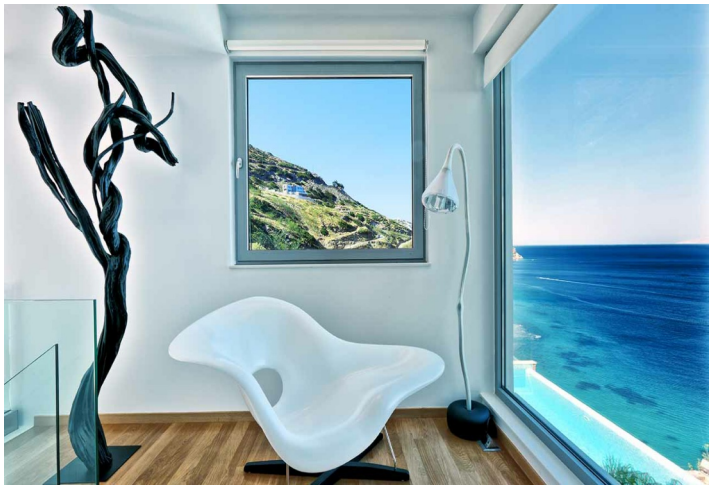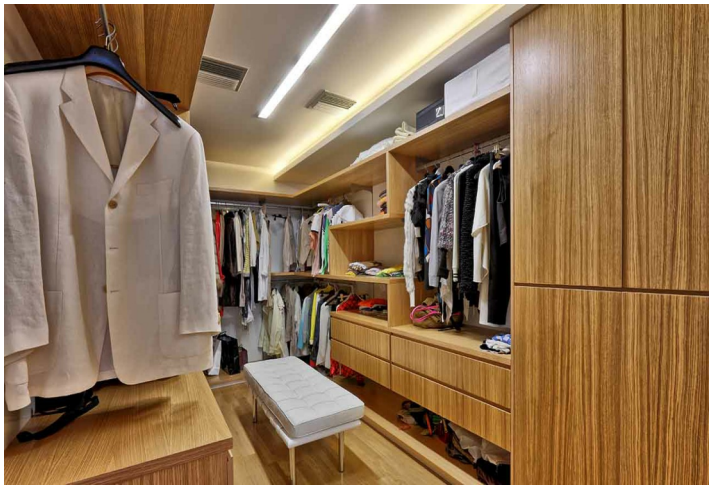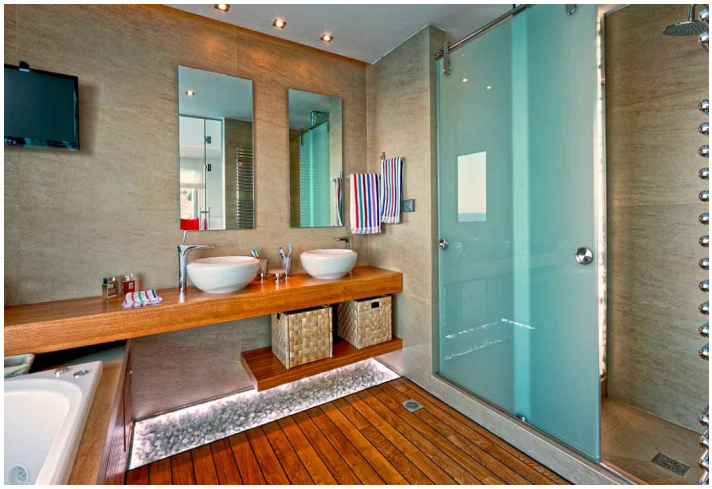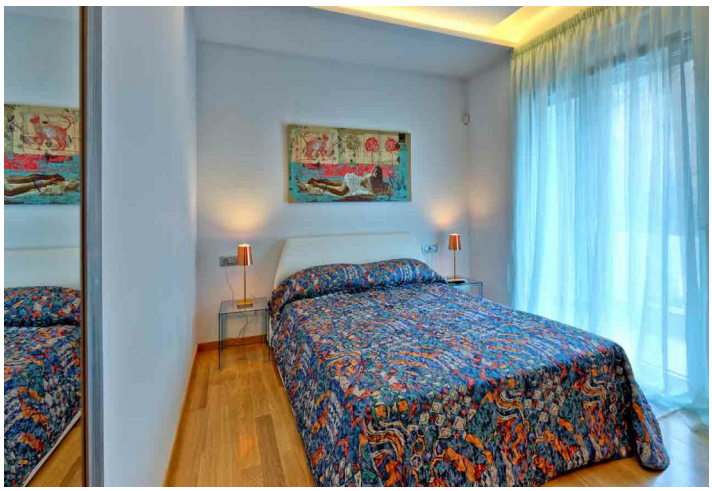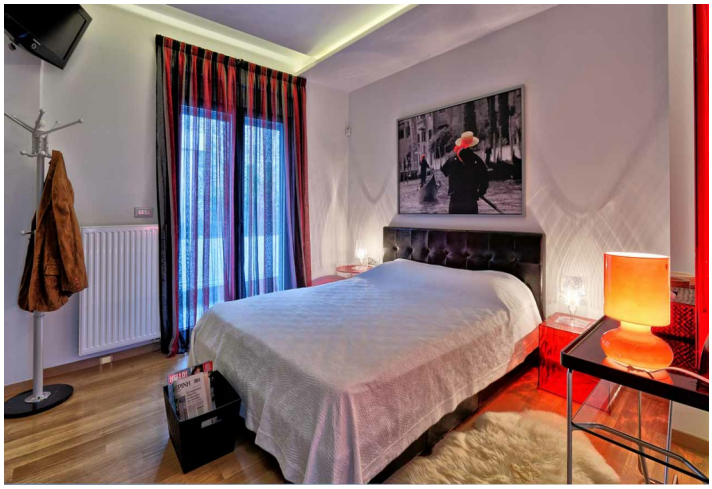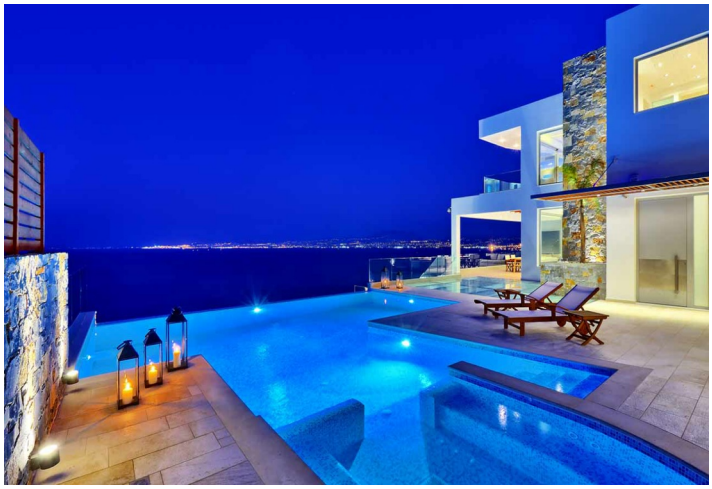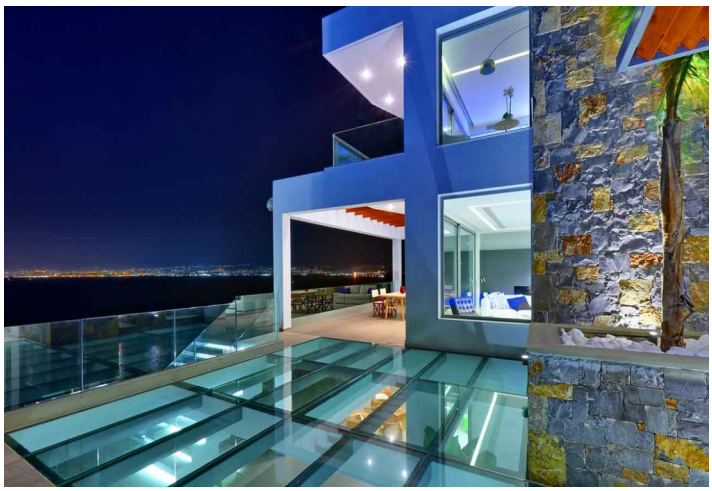
Galerie