Dar Camelia

Localization

Country : Discontinued
City :
Address : Marrakech / Ref; MM 1583

Properties

Type : Dar
Bedrooms : 6
Bathrooms : 6
Sleepings : 10
Showers : 0
WC : 6

Features

Air conditioning - Wifi - Pool - Pool Heating - Parking - Cleaning service - Concierge Service - Near golf course - Ping pong table - Garden - Gym - Spa - Hamman – Massage - Sauna - No smoking - Cinema room - Safe

Description

Luxury villa in the most exclusive area of Marrakesh Palmeraie, 6 en-suite bedrooms, private spa, outdoor pool, fully staffed with chef, butler, maids, breakfast included

The property's architecture embraces the tradition of luxurious Marrakesh palaces and benefits from remarkable comfort and services. The villa stands in a 2 acres private and secured garden, a few hundred meters away from the magical medina of Marrakesh, in one the most exclusive area of the Palmeraie.
A large interior courtyard brings fresh air and calm to the villa's sitting rooms and suites overlooking the wonderful garden and the surrounding Palmeraie.
The house is fully staffed (chef, butler, maids, gardeners).

The villa boasts five large suites of the highest standard of comfort. Each suite has its own private terrace, air-conditioning, en-suite bathroom with bath and shower, separate WC and internet Wi-Fi access. Two suites are situated on the ground floor with direct access to the garden. All other suites are on the upper floor with views on the garden and the Palmeraie.

The living room and dining room can accommodate up to 12 guests. These two beautiful reception rooms face outwards to take advantage of the view of the landscaped garden. The comfort, volumes and perspectives make the places very pleasant to live in with many relaxation areas are at your disposal terraces, veranda, library, film projection room. The property's billiard room has a superb Charles X French billiard table, a true work of art. Guests can also enjoy the cocktail bar and fireplace in this room.

A large spa is also available. It includes a swimming Jacuzzi pool 6m x 6 m heated to 30 degrees, with counter-current swimming and massage jets, Hammam, Finnish sauna, 2 massage rooms, fitness room with professional multifunction machines and aqua-gym machines and a rest room. The treatments of your choice *on request and with supplements* are available every day with a specialised staff.

The outdoor swimming pool of 25m x 10 meters is heated on request. On its side, guests will find a pétanque /boules court

In addition the villa has a top quality staff consisting of a steward, a chef, butler, maids, gardeners and a security agent. This staff is available to you throughout the duration of your stay. Breakfast is also included.

Dar Camelia is ideally located 10 minutes from Marrakech city center at the beginning of Circuit de la Palmeraie in the most sought after area.

Accommodation:
Garden level;
Bedroom 1: Double bedroom super King size 200cm bed, air conditioning, dressing room, private terrace & with private bathroom with 2 washbasins, bath, shower & a separate WC room
Bedroom 2: Double bedroom super King size 200cm bed, air conditioning, dressing room, private terrace & with private bathroom with 2 washbasins, bath, shower & a separate WC room

First floor;
Bedroom 3: Double bedroom super King size 200cm bed, air conditioning, dressing room, private terrace & with private bathroom with 2 washbasins, bath, shower & a separate WC room
Bedroom 4: Double bedroom super King size 200cm bed, air conditioning, dressing room, private terrace & with private bathroom with 2 washbasins, bath, shower & a separate WC room
Bedroom 5: Double bedroom super King size 200cm bed, air conditioning, dressing room, private terrace & with private bathroom with 2 washbasins, bath, shower & a separate WC room
Bedroom 6: Double bedroom Queen size 160cm bed, air conditioning & with private bathroom with washbasin, shower & a separate WC room. This room overlooks the patio of the house

Outdoors Features:
Swimming pool of 25m x 10 meters is heated on request
Great private park and garden
Lounge area on the terrace
Outdoor dining areas
Pool house
Pool lounge chairs
Terrace(s)
Pétanque /boule court
Private parking

Features & Amenities:
Sleeps 10: 6 bedrooms & 6 bathrooms & WC
Internet Wi-Fi
Satellite or cable or Internet TV
Air conditioning in bedrooms only
TV lounge
Fireplace in living room
Fully equipped kitchen
Dining room
Bar
Reading room Cards and board games & books
Safe deposit box
Cinema room
Billiard / Pool table/
Ping-Pong table/ mini football
DVD library & DVD player
BOSE sound system
Gym - Fitness room
Aqua-gym
Private spa with Hammam & Sauna
2 Massage room & Rest room
Heated outdoor swimming pool
Pétanque/Boule area
Ping-Pong table
Table football
Table for playing cards

Children:
Children welcome
Baby cot & highchair
Child care and baby sitting on request
Children meal to order

Staff:
Fully staffed

Services Included in the Rental:
Bed linen and towels change
Breakfast
Preparation of 3 meals daily
Concierge service
Domestic staff & gardener
Electricity, water, gas

In-house chef
Internet Wi-Fi
Luxury linens and towels
Selection of bath products

Extras Not Included in the Rental*: on request when booking & subject to availability*
Refundable Security Deposit 5 000 € to be paid with the final rental instalment
All extras to be paid on departure
Cancellation insurance
Car
Cost of food (groceries, drinks...)
Driver
Extra bed
Hammam treatments
In-house massage service
Pool heating
Spa treatments

Please Note:
Price on request
Children must be supervised by an adult at all times when using Hot tub/Jacuzzi, pool, Sauna or Hammam
Children welcome
Smoking is not allowed inside the property
The house chef/cook prepares all meals. Meals and beverages will be charged to your final bill
The house must be returned in the same condition of check in. Otherwise fees can be charged to the customer.
Check in16:00 h
Check out 12:00 h
Language spoken by staff: Arabic, French & English

Location:
Airport (15 Minutes by car)
Closest train station (10 Minutes by car)
Bus Station (5 Minutes by car)
Golf (15 Minutes by car)
Gueliz (modern town) (5 Minutes by car)
Car park (5 Minutes by car)
Jamaa el Fna square (10 Minutes by car)

Galerie

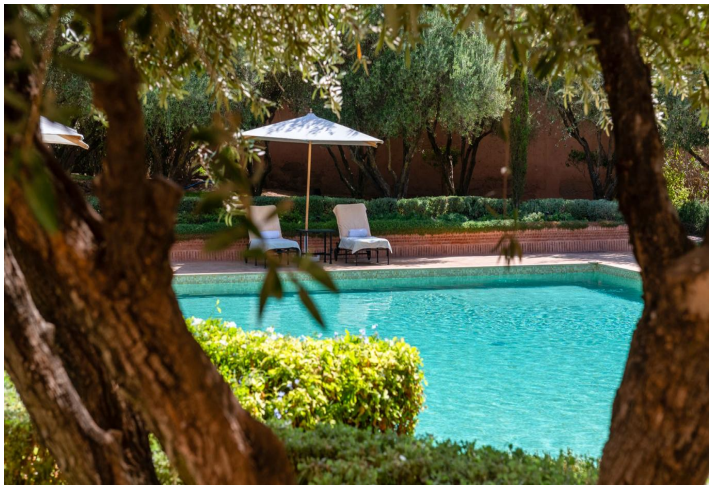
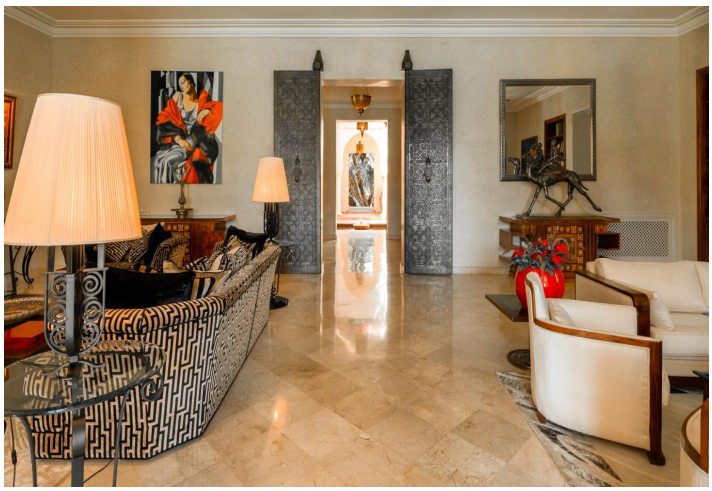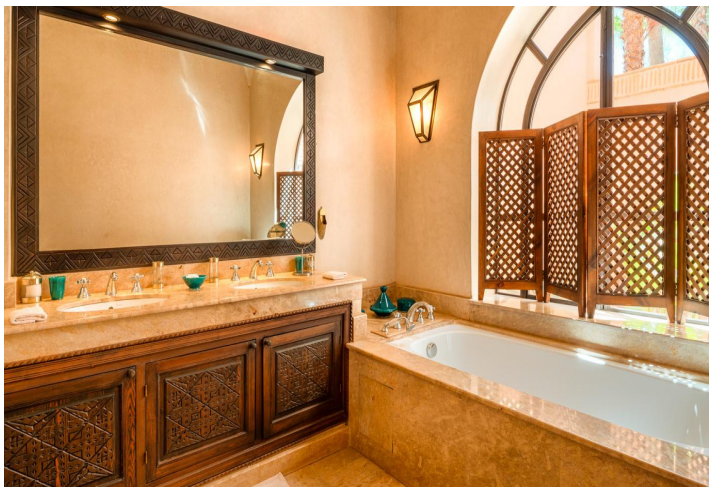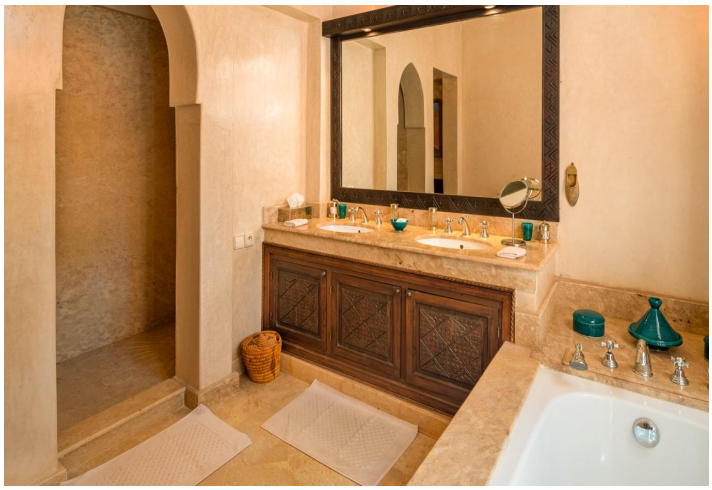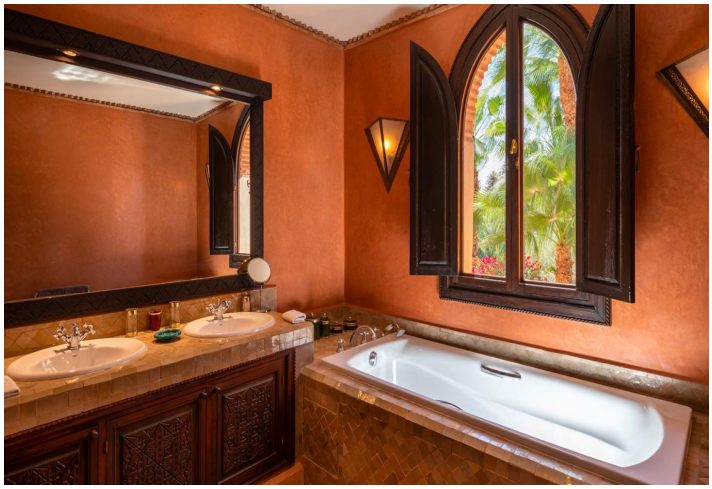
Reebok