Villa C View

Localization

Country : France
City : Cote d'Azur
Address : Saint-Jean-Cap-Ferrat / Ref; FC1142

Properties

Type : Villa
Bedrooms : 7
Bathrooms : 7
Sleepings : 14
Showers : 0
WC : 7

Features

Air conditioning - Wifi - Pool - Parking - Cleaning service - Concierge Service - Barbecue - Cot - Garden - Near the beach - Gym - Sauna - Views - No smoking - Jacuzzi - Safe

Description

Striking contemporary architecture defines Villa C View with its contemporary, modernist living space. Fully staffed with villa manager, housekeepers, chef and butler. Enjoy Saint Jean Cap Ferrat in ultimate luxury.

Located on one of the most scenic and glamorous parts of the French Riviera, Villa C View is an exquisitely stylish and modern property, with the latest technology, set amongst a secluded oasis of tranquillity and privacy.

There are seven individually designed guest bedrooms, complete with bathroom and private terrace. In total there is some 700m² of living area within a property size of 4800m².

There is a spa with sauna, Hammam, shower, indoor exercise pool with reversible temperature of the water from 10°C to 32°C which can be done in the range of up to 15 minutes, massage room and numerous outdoor areas perfect for relaxation as well as parties and socialising. For guest comfort and relaxation there is a gym equipped with the latest Kinesis and Techno gym equipment plus a wine cellar with some of the finest wines. There is reverse cycle air conditioning/heating throughout, an exterior lift giving access to the villa entrance, swimming pool terrace and parking area, plus a secured garage for two cars and a fully integrated security system.

The outdoor swimming pool features rising/lowering floor which allows to be adjusted according to the needs of guests with young children or just for a casual apero at the pool. Other features include a lift giving access to 5 of the bedrooms, the twin and fourth double bedrooms have internal stairs access, integrated audio (Sonos)/visual systems in each bedroom, fully equipped Boffi design kitchen, an expansive salon with 180 degree views, office and a separate second kitchen (for professional use perfect for functions, with a service lift to the main kitchen).

The villa comes fully staffed with a villa manager (8 hrs daily), three housekeepers, a handyman, a chef for breakfast, lunch and dinner plus a butler for all meals. Services include welcome and luggage service, concierge, daily cleaning, change of towels according to usage, bed linen changed twice weekly and family laundry. Food and beverages would be at extra cost.

Accommodation:
Boffi designed kitchen Sonos sound system which can be synchronised
Elevated dining area with uninterrupted sea views
Expansive salon
Second professional kitchen
Spa with facilities as listed above
Wine cellar

Seven en-suite bedrooms
Bedroom 1: Master bedroom with walk in dressing room, two bathrooms with bath, shower & WC and a terrace with panoramic sea views.
Bedroom 2: Double bedroom with en-suite bathroom with bath, shower & WC dressing room, terrace and panoramic sea views
Bedroom 3: Double bedroom en-suite bathroom with bath, shower & WC . Individually designed, sun terrace and sea views

Bedroom 4: Double bedroom en-suite bathroom with shower & WC. Individually designed, sun terrace and sea views
Bedroom 5: Double bedroom en-suite bathroom with shower & WC. Individually designed, sun terrace and sea views
Bedroom 6: Double bedroom en-suite bathroom with shower & WC. Individually designed, sun terrace and sea views
Bedroom 7: Double bedroom en-suite bathroom with shower& WC. Individually designed, sun terrace and sea views
Interior lift giving access to all floors

Features & Amenities:
Sleeps 14: 7 bedroom 7 bathroom & WC
Air conditioning throughout
High speed WiFi internet
Satellite TV
Media player
TV in bedrooms
DVD player
Fitness room / equipment
Home cinema
Bose HiFi system with music library
iPod Dock
Sauna
Massage room
Indoor swimming pool
Hammam
Hair dryers
Safe deposit box
Office area with PC
Wine cellar
Fully equipped kitchen with Fridge, Refrigerator, Oven, Microwave, Dishwasher, 4 Ring stove, Coffee machine
Dining table seating 12+
Mini bar
Highchair
Professional kitchen
Washing machine, Tumble dryer & Iron & Ironing board
Linens & towels
Garage & Parking
Near Beach
Sea Views

Outdoor Features:
Infinity swimming pool
Sunbathing area
Barbecue
Terrace
Veranda
Balcony
Balcony with sea view
Garden
Outdoor furniture
Sun-beds & parasols
Garden table & chairs
Roof Garden with Sea View
Outdoor Jacuzzi
Outdoor shower
Garage & Parking

Services Included in the Rental:
Villa cleaning 8 hours per day
Linen& towels changed twice weekly
Pool towels
Pool maintenance
Security service
Staff included
Housekeeper included
Chef included

End of stay cleaning

Extras Not Included in the Rental: *on request when booking & subject on availability*
Refundable Security Deposit 15 000 € to be paid with the final rental instalment
Guests are required to leave the accommodation clean, tidy and in the same condition as on their arrival, cleaning, laundry, maintenance and/or rubbish disposal required will be charged against the security deposit
Chef covering breakfast, lunch and dinner (08h00-23h00) - Food & Beverage at extra cost
Butler covering breakfast, lunch and dinner (08h00-23h00)
Extra linen & towels are subject to extra charge
Massage
Car Available
Chauffeur
Personal Trainer
Hairdresser
Babysitter
24 Hour Service On Request
Wine cellar (wine list available)

Please note:
In July a August owners prefers 14 nights rental *please enquire*
Change over days are flexible *please enquire*
Pets are not allowed
Personal means of transport advised
Check in time: 4pm to 6pm
Check out time: before 12 am
Non-smoking inside villa
Wedding or special events on Request at extra charge

Location:
Beach 500 meters
Restaurant 400 meters
St Jean Cap Ferrat & Marina 1.5 km
Nice 10 km
Monaco 15 km
Cannes 45 minutes
Mougins 42 km
Grasse 46 km
Biot 32 km
St Paul de Vence 28 km
Antibes 32 km
Nice and airport 15 km

Galerie

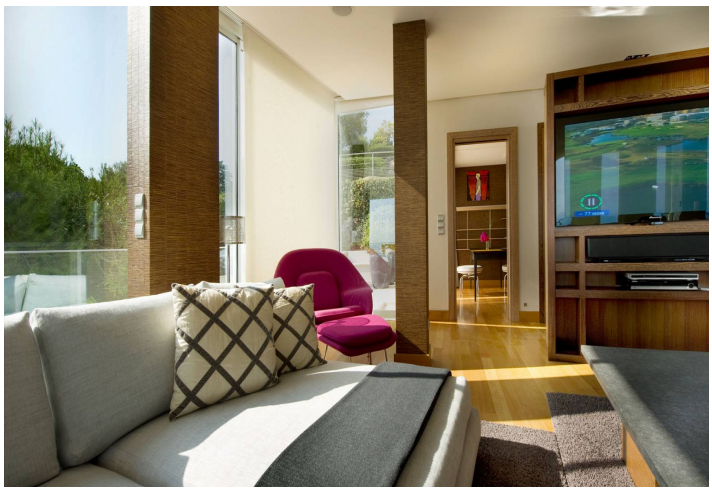

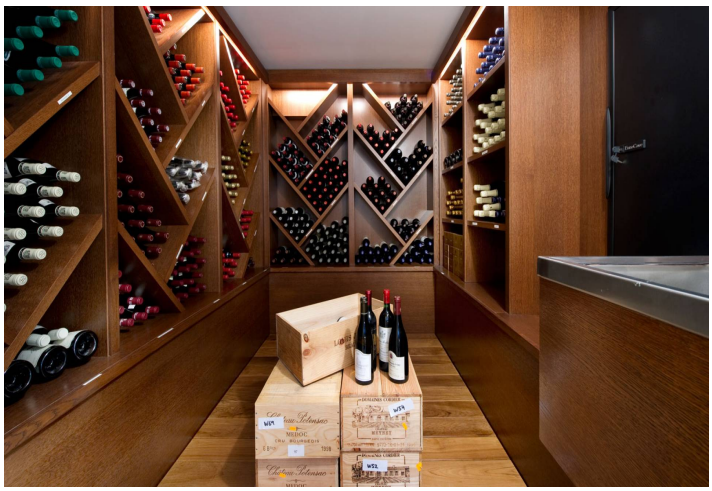

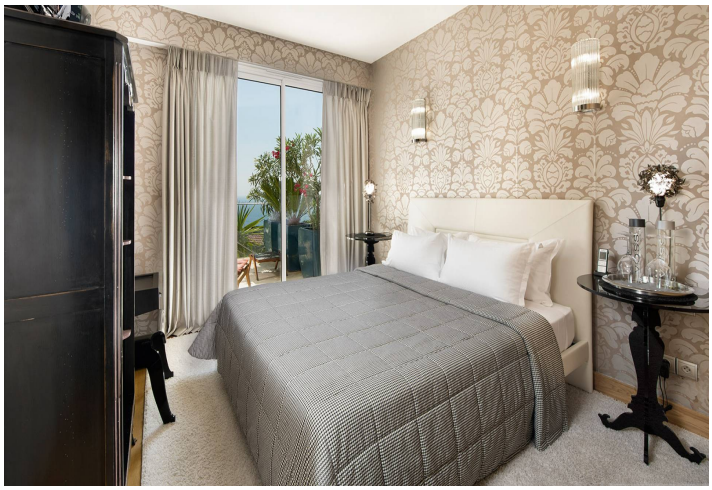

PORSCHE
991 Carrera S