Dar Neza

Localization

Country : Morocco
City : Marrakech
Address : Marrakech / Ref; MM 635

Properties

Type : Dar
Bedrooms : 5
Bathrooms : 5
Sleepings : 10
Showers : 0
WC : 5

Features

Air conditioning - Wifi - Pool - Parking - Cleaning service - Concierge Service - Barbecue - Near golf course - Children's games - Cot

Description

Very beautiful Dar with neat interior decoration in Marrakech, 5 bedrooms including a bedroom with 7 beds that can accommodate several children, very large garden, heated swimming pool and house staff including chef and butler

This is a magnificent private property of one hectare in the Amelkis-Al Maaden area. Dar Toozween is a 5 bedrooms house built on the grounds of a centenary olive grove with superb views of the Atlas mountains.
The villa is inspired by Moroccan decorative traditions and is a subtle blend of Oriental and Western atmosphere.
The house is composed of 5 rooms. There is a large living room with fireplace, a dining room and a library on 2 levels as well as a large covered terrace overlooking the garden.
The indoors are luminous, elegant, comfortable and refined.

The pool and the pool house some 20 meters away from the house. Pool dimensions of 15m x 4.5m including two shallow water areas. Maximum depth of the pool 1.40m. Sun loungers line the pool deck.
There is also a adjacent kitchen equipped with a terrace so you can have a meal in the shade of a centenary olive tree. There are plenty of outdoor areas where you can enjoy meals by the pool and in the garden.

The staff available from 8 am to 10 pm during the stay is composed of a butler, a cook, a maid and a gardener day and night.
The house is equipped with reversible air conditioning in bedrooms and the kitchen, and two ceiling fans and a fireplace-insert in the living / dining room.
Bath products (shampoos, soaps, shower gels ...) are those of the Botanika brand, respectful of your health and the environment.

Dar Toozween is 20 minutes from Jamaa el Fna square and the airport and very close to Al Maaden, Royal and Amelkis goff courses.

Accommodation:
Ground floor.
Bedroom 1 “Oriental room”: Double bedroom King size *(or twin beds)* 180cm x 200cm bed, direct access to the garden, bathroom with marbled veined shower, washbasin, separate WC.
Bedroom 2 “Ethnic room”: Double bedroom King size *(or twin beds)* 180cm x 200cm bed, direct access to the garden, marbled beige bathroom with a large shower, 2 washbasins, separate WC.
Bedroom 3 “Loft room”: Double bedroom King size *(or twin beds)* 180cm x 200cm bed, direct access to the garden, travertine marble bathroom with a large shower, 2 washbasins, separate WC. The bedroom has an internal staircase giving access to a large mezzanine also air conditioned with one double bed of 180cm x 200cm (or twin beds) and 3 beds of 90cm x 200cm

Upstairs;
Bedroom 4: Double room King size *(or twin beds)* 180cm x 200cm bed, access to a private balcony, bathroom in grey marble with a large shower, washbasin, separate WC. The room can be transformed into a convivial TV lounge on request prior to the stay and this is for the duration of the stay.
Bedroom 5 : Master double bedroom King size *(or twin beds)* 180cm x 200cm bed, access to a private terrace equipped with 2 sun loungers, black veined marble bathroom (large shower and bath), 2 washbasins, separate WC, large dressing room, fireplace.

The house is equipped with reversible air conditioning in bedrooms and the kitchen, and two ceiling fans and a fireplace-insert in the living / dining room.

Features & Amenities:
Sleeps 10 + 5 (max 15); 5 double bedrooms, 5 bathrooms
Internet access Wi-Fi
Kitchen & Appliances -Fully equipped kitchen etc ....Juice extractor, Nespresso coffee machine....
Fireplace in living room
Air fans
Living room
Air conditioning in all bedrooms
Hair dryer
Dining room
Massage table
Satellite or cable program TV & DVD player /library
Books & Cards and board games
IPod speaker system
Wii
Outdoor swimming pool 15m x 4.5m including two beaches entrance
Pètanque area (game of Boules/ Bocci)

Outside Features:
Swimming pool 15m x 4.5m including two beaches entrance
Lounge area on the terrace
Barbecue
Outdoor dining areas
Parking

Children:
Children welcome
Baby cot
Highchair
Board games for kids

Staff:
Fully staffed villa
The staff available from 8 am to 10 pm during the stay is composed of a butler, a cook, a maid and a gardener day and night.

Extras & Services Included in the Rental
Internet Wi-Fi
Butler
Domestic staff
Selection of bath products
Electricity, water, gas
Bed and household linens

Extras Not included in the Rental: *on request when booking & subject to availability*
Refundable Security Deposit 1 500.00 € to be paid with the final rental instalment
Cook/Chef
Cost of food (groceries, drinks...)
Laundry service
Tips for the staff
Pool heating prior arrival 150.00 € per stay
Pool heating 50 € per day
Airport transfer both ways

Please Note:
Children welcome
Cooking service is included. Cost of food is not included
No safety fence around the pool
Language spoken by staff: English - French
Check in: 16:00 h
Check out : 11:00 h

Location:
Airport (20 Minutes by car)
Gueliz (modern par of Marrakech (15 Minutes by car)

Jamaa el Fna square (20 Minutes by car)
Jardins Majorelle (20 Minutes by car)
Golf Royal, Amelkis, Al Maaden (15 Minutes by car)
Golf Royal Palm (20 Minutes by car)

Galerie

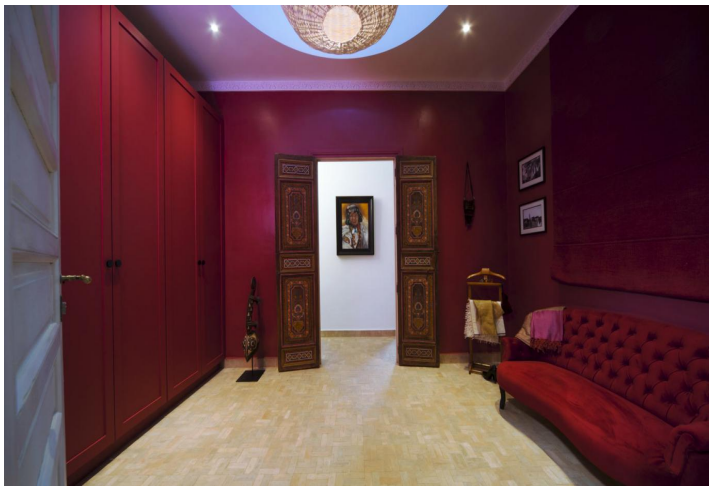

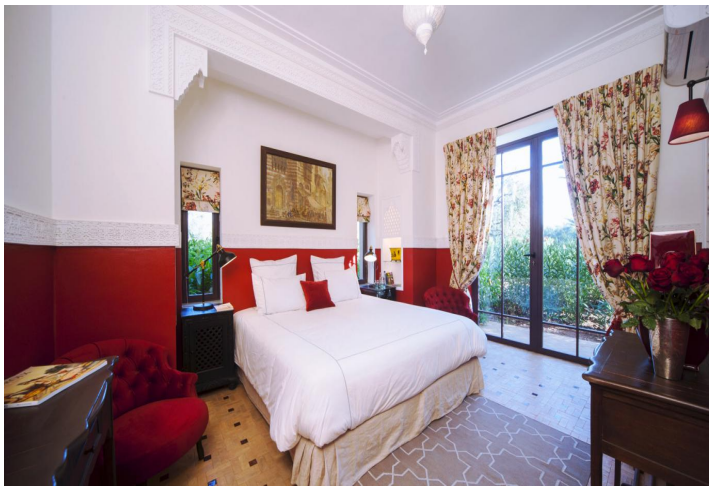

L'ILE NOIRE
LE LOTUS BLEU