Villa Oleandro

Localization

Country : Italy
City : Italian Lakes
Address : Tremezzo / Ref; IL 214

Properties

Type : Villa
Bedrooms : 6
Bathrooms : 6
Sleepings : 11
Showers : 0
WC : 6

Features

Garage - Air conditioning - Wifi - Pool - Walking distance to village - Parking - Cleaning service - Near golf course

Description

Villa Oleandro is an elegantly restored villa nestled between the charming towns of Laglio and Tremezzo on the west shore of the picturesque Lake Como. The villa, due to its hilltop position, offers unparalleled views stretching from the headland of Bellagio in the north to Nesso in the south. Old world details, antique paintings, and luxurious furnishings blend seamlessly to create a timeless ambiance. This villa sleeps 11 guests in 6 bedrooms and bathrooms.

Ground Floor: Large, beautiful main living room with fireplace and large flat-screen TV. Formal dining room with fireplace. Both rooms have amazing views of the lake and both lead to the garden. Fully equipped kitchen with fireplace and wood-burning pizza oven.
Guest WC.
King size bedroom with en-suite bathroom with shower and small private terrace (*wheelchair accessible).*

First Floor: 2 twin/double bedrooms, each with en-suite bathroom with shower massage system and small private terrace.
A queen size bedroom with en-suite bathroom with shower massage system and small private terrace.
King bedroom with en-suite bathroom with shower massage system and small private terrace.

All bedrooms have a beautiful view of the lake.

Second Floor (featuring sloping ceiling): 1 single bedroom with en-suite bathroom with shower.

OUTSIDE FEATURES:
Private fenced park (3,500 square meters) with beautifully manicured lawns, a sculptured garden with variety of Mediterranean plants, flowers and trees, swimming pool (14 x 6 meters) out door shower, covered patio with lounge furniture and patio with dining table and BBQ.

FEATURES & AMENITIES:
A/C in all bedrooms and common areas
Washing machine and dryer
CD and DVD player
Flat-screen TV with satellite in each
Bedroom and in the kitchen, large flat screen TV in the main living room (all TVs with Sky package)
Microwave, dishwasher
Internet ADSL Wi-Fi
Alarm system
2-car garage
Safe in every bedroom
Two baby cots and two high chairs available
Telephone for free calls to US
Printer, scanner, fax and computer available to the guests

SPECIAL CHARACTERISTICS;
Villa Oleandro offers a private, tranquil environment with access to some of the most beautiful towns in Europe. Only 1 kilometre away, there are shops, restaurants, cafes, bars and a hydrofoil harbour and bus station connecting to Como. It is also possible to take a cable car up to Pigra and the nearby conservation area, situated on a plateau with beautiful views of the lake and of the pre-Alps. A historical 18-hole golf course is available 11 kilometres away.

SERVICES INCLUDED WITH RENT:
Electricity, A/C, heating, water and final cleaning
Welcome aperitif
Complimentary toiletries
Daily morning housekeeping service for 6 hours
Daily change of bath linen
Mid-week change of bed linen (Wednesday)
Internet ADSL/Wi-Fi connection
Gardener, pool maintenance and concierge

EXTRAS NOT INCLUDED IN THE RENT: *ON REQUEST, TO BE PAID LOCALLY***:**
Extra housekeeping service: €15 per hour
Personal laundry & ironing service: €15 per hour
Cook or waiter service available upon request
Food and beverages according to house price list
Grocery shopping service: €50 per delivery
Babysitting service: €15 per hour
Full-time staff available on request

PLEASE NOTE:
Security deposit: € 4,000 to be held by agency
Check-in: from 4:00pm
Check-out by 10:00am
All extra services must be paid locally in CASH or by Credit Card plus sales taxes, prior to departure, unless otherwise arranged

LOCATION:

Nearest Airport: Milan Malpensa 57 min
Nearest serviced town: within walking distance
Nearest major city: Como 29 min
Driving time estimated by Google Maps

The area of Lake Como is abundant in picturesque towns with narrow cobbled streets, breathtaking views, and lovely homes and gardens, best visited from late spring to early fall. Take a stroll through the city of Como to enjoy its history and architecture, then hop on the ferry and head north to visit other towns on the lakeshore.
However, there is more to do in this area than traditional sightseeing. Visitors can book a flight over the lake by seaplane or take the funicular (hillside trolley) to Brunate and enjoy spectacular views from above. Extreme sports enthusiasts can enjoy paragliding off of Mount Nuvolone. Small and large groups alike can book boat tours with our concierge to enjoy the lake from the water, having fun spotting properties owned by the rich and famous (Donatella Versace, Madonna, and George Clooney, among others).
For the more adventurous, Lake Como also offers water-skiing, wind surfing, and wake boarding. Bikers will surely enjoy the natural trails that lead to the mountains or even hidden pebbled beaches. Go for a round of golf or tennis at one of the many locations across the lake region. Lake Como has something for everyone! With fashion-capital Milan just 45 minutes away, it's no wonder that Lake Como also offers excellent designer shopping.

WHERE TO EAT
Momi - Excellent fresh local food served on a romantic and panoramic terrace. Memorable experience if you are there at sunset! You can arrive also by boat and access the restaurant from the water via private dock. Ask the locals for directions because the place it is a little hard to find. Frazione Riva, Blevio - +39 334 120 2327
Crotto dei Platani - Another great place on the water. Great food, excellent wine and magnificent view...who could ask for more? Try the potato and porcini flan with Taleggio cheese. Via Regina 73, Brienno - +39 031 814038
La Veranda at Villa D'Este - This classic restaurant offers great views of the lake. The perfect combination of food, atmosphere and service make this a must! Via Regina 40, Villa d'Este, Cernobbio - +39 031 3481
Trattoria del Glicine - Great typical food in a traditional setting. 10 minute drive uphill from Cernobbio. Try the duck and - if in season - the white asparagus salad. Via Vittorio Veneto 1, Località Piazza Santo Stefano In Collina - +39 031 511332
Osteria del Beuc - Unpretentious trattoria, local atmosphere and good typical dishes with a menu changing daily. Outdoor seating available. Via Felice Cavallotti 1, Cernobbio - +39 031 341633
Cardamomo - Fabulous pizza and artisanal beer. Child friendly. No reservations taken, show up early (around 7:00pm) to get a table. Via Carloni 2 f/g, Como - +39 031 301919

WHERE TO SHOP

Clothing - Tessabit Plinio, elegant contemporary concept clothing store selling the best of Italian Fashion. Piazza Cavour 34, Como - +39 031 304348

Food - Taste the Formaggio Lariano produced throughout the year with milk obtained exclusively in the province of Como. Buy this goodie at Latteria Alto Lario. Via Statale 178, Dongo - +39 0344 821 84

Silk accessories - Como is also famous for silk manufacturing, a place to buy some articles is Azalea Bellagio. Salita Serbelloni 31, Bellagio - +39 031 950 984

Leather goods - Quelli della pelle, artisanal hand-made products, 100% made in Bellagio. Salita Serbelloni 22, Bellagio - +39 031 951 393
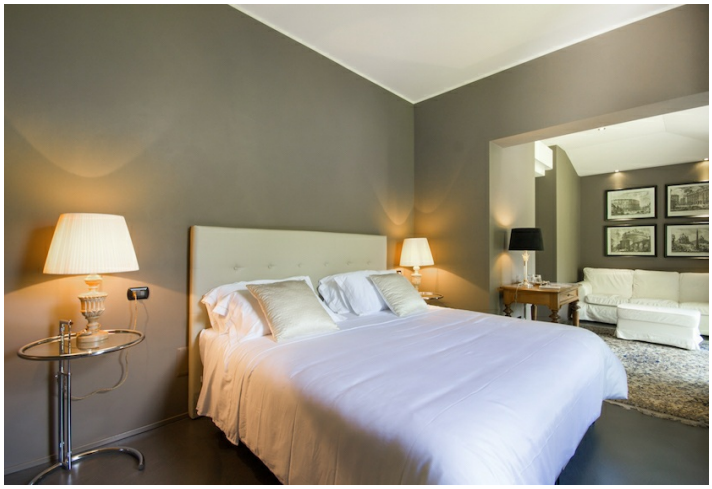
Galerie