Domaine de Vence

Localization

Country : Discontinued
City :
Address : St Paul de Vance / Ref; FC 1338

Properties

Type : Domaine
Bedrooms : 7
Bathrooms : 7
Sleepings : 14
Showers : 0
WC : 8

Features

Chef - Air conditioning - Pool - Pool Heating - Tennis - Parking - Cleaning service - Concierge Service - Barbecue - Garden - Spa - Hamman – Massage - Views - No smoking - Cinema room - Safe

Description

This incredible 7 bedroom Domaine is located in 3,8 hectares of gorgeous and flat gardens ideal for events, weddings or personal use. The villa has been fully refurbished to the highest standards, the bedrooms are luxurious and ensuite with stylish touches and are the very definition of comfort. The property benefits from a large private cinema, enormous swimming pool and tennis court (hard court) along with a wonderful view of the sea. Domaine de Vence is a truly unique property with unparalleled levels of luxury coupled with its huge gardens make it the ideal property for the most discerning of guest.

With 3,8 hectares of gorgeous and flat gardens ideal for events, weddings or personal use. The property benefits from an enormous swimming pool and tennis court (hard court) along with a wonderful view of the sea. Domaine de Vence is a truly unique property with unparalleled levels of luxury coupled with its huge gardens make it the ideal property for the most discerning of guest.

Additional service, Caretaker, indoor swimming pool, outdoor swimming pool with Pool House, large terraces and fully equipped outdoor kitchen, dining table and lounge area with sofas, camera, alarm, tennis court, fully equipped studio down the land. One couple of property guardians and a maintenance technician

Located in the mythic village of Saint-Paul-de-Vence.

Accommodation:
Ground Floor;
Living room with 4 sofas and fireplace
Library room with sofas
Fully equipped kitchen open onto a dining room for 14 guests
Small breakfast area with family room *(tv and sofas).*
Guests cloakroom with WC
Bedroom 1:Double bedroom King size bed 180cm, (can be split into twins beds) with an en-suite shower, double sink and WC + TV.
Bedroom 2: Double bedroom King size bed 180cm, with an en-suite shower, double sink, WC, dressing + tv.
Bedroom 3:Double bedroom King size bed 180cm, TV, dressings, with an en-suite shower + bath, double sink and WC. External access:
Sofa and low table
Terraces all around the house

First Floor;
Bedroom 4: Double bedroom King size bed 180cm, TV, with an en-suite bathroom and separate shower, double sink, WC and bidet. This bedroom has a garden view.
Bedroom 5: Master bedroom King size bed 180cm TV, with an en-suite bathroom and separate shower, double sink, WC and bidet. Double dressing with safe. It has a balcony with a sea view.
Bedroom 6: Double bedroom King size bed 180cm TV, with an en-suite bathroom and separate shower, double sink, WC and bidet. This bedroom open onto a terrace with 2 sun loungers.

Lower Floor;

Wine cave
Lounge area
Pool table
Cinema room
Bedroom 7: Twin room 2 x 90cm, TV, with an en-suite shower, WC
Guest WC

Features & Amenities:
Sleeps 14: 7 Bedrooms, 7 Bathrooms, 8 WC
Air conditioning
Dining room with dining table
Fireplace in living room
Fully equipped kitchen
Billiard / Pool table
Cinema lounge
Garden lounge furniture
Gym / Fitness room
Internet access Wi-Fi
Library
Indoor swimming pool
Outdoor swimming pool
Pétanque area (game of boules)
Playroom - Games room
Private tennis court
TV &TV (all bedrooms)
Collection of wines
Safe deposit box
Security system

Outdoors Features:
Swimming pool
Hard court tennis court
Balcony
Great private park and garden
Outdoor dining areas
Outdoor dining table
Summer kitchen
Terraces

Services Included In the Rental:
Concierge service & Assistance
Electricity, water, gas
Guardian
Internet WIFI
Villa Manager

Extra Not Included in the Rental: o*n request when booking & subject to availability*
Refundable Security Deposit TBA € when booking & to be paid on final instalment
Cost of legal inventory (check-in/check-out) 2 000.00 €
Mandatory House cleaning upon departure -starting from 1 000 €
Bed & household linen & Pool towels starting at 60 € per person
Local Tourist Tax “Tax de Sejour starting at 5.50 € per person per night *please check when booking as it changes per year*
Airport transfer
Baby sitting
Butler
Car with driver
Cot + High Chair
Private chef for dinners and lunches
Private chef for dinners or lunches
Property damage insurance
Security guard
Cancellation insurance
Extra / Daily cleaning
Airport Transfer

Car and Driver services
Concierge support
Private Chef
Hostess / Butler
Yacht Charters
Event Planning
Security staff
Babysitting staff
Baby equipment rental
Language spoken by staff : English – French

Please Note:
Staff / caretaker live on site
Suitable for weddings/ reception *on request*
Children welcome
Check in time: 5pm to 6pm
Check out time: before 10am
Non-smoking inside the villa
No pets allowed
Language spoken by staff : English – French

Location Information:
St Paul de Vance 3.4 km shops & restaurants (supermarket 2 km)
Cannes 27 km
Nice 17 km
Monaco 43 km
Capes d'Antibes 22 km
Antibes 19 km
Biot 16 km
Grasse 22 km
Mougins 24 km
St Tropez 110 km
Italy 61 km
Airport Nice 15 km
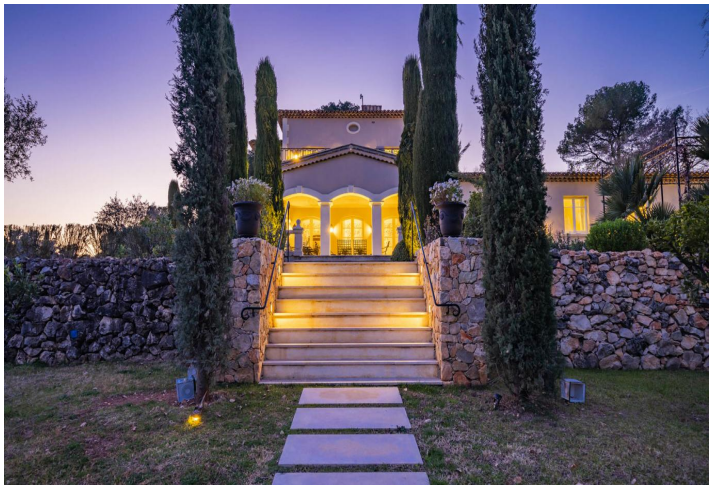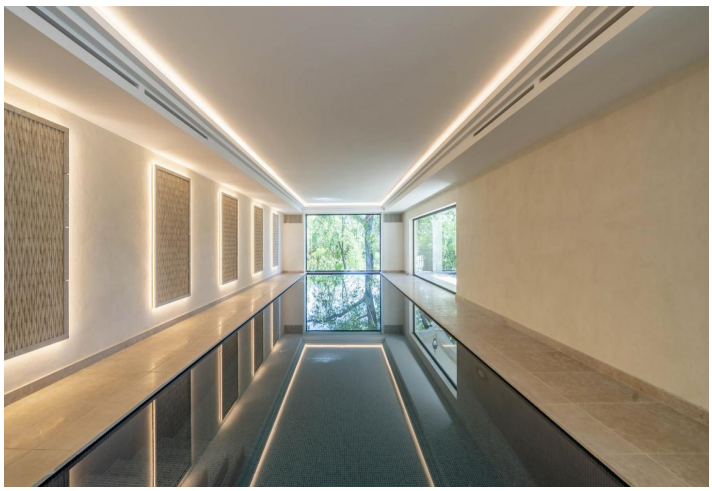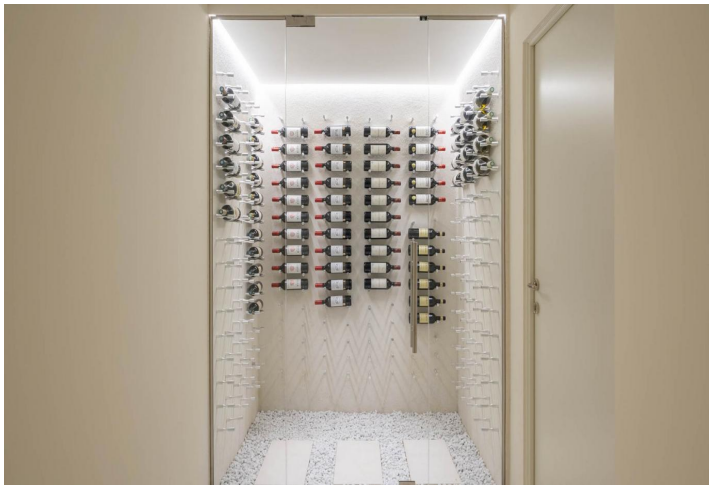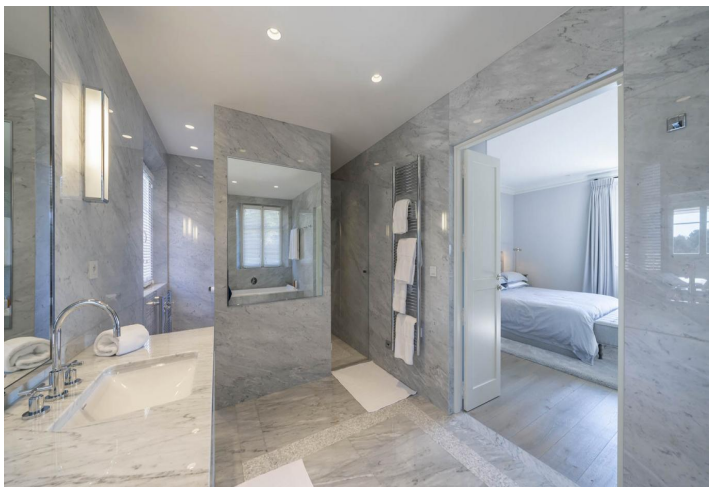
Galerie