Chalet Alya

Localization

Country : France
City : Alps
Address : Meribel/ Ref; A -Ski 1267

Properties

Type : Chalet
Bedrooms : 5
Bathrooms : 5
Sleepings : 12
Showers : 0
WC : 6

Features

Garage - Wifi - Pool - Pool Heating - Parking - Cleaning service - Sauna - Views - No smoking - Ski in and out - Safe

Description

Newly renovated in 2019, Chalet Alya has a stunning location in the heart of the forest, with wonderful mountain views. Ski-in/ski-out, the chalet is situated on the edge of the slope that leads directly to the Chaudanne and centre of the resort. Set over four levels, the chalet is a fine example of elegance and refinement whilst remaining true to its Alpine roots with plenty of wood and stone throughout.

The interior decoration is sublime natural and refined colures, very elegant furniture and an arrangement that preserves spaces to the maximum and optimal brightness. You will love to curl up in the large sofas facing the magnificent stone fireplace and the view of the mountains.
The entrance hall with ski room is located on the ground floor, along with a laundry room and garage for up to four vehicles as well as the leisure area with a table football, a massage room and a children's dormitory with four beds/playroom, with adjacent bathroom, on the ground floor.

Heading upstairs to the first floor, there is a stylish open plan living and dining area and a kitchen which opens onto a wrap-around south-facing balcony, perfect for al-fresco dining when the weather is fine.
From the living room, you can access the Wellness/ Spa area directly. The seven-metre long pool, equipped with counter-current swimming, will allow you to do some laps after a great day of skiing. In this space, the gigantic bay windows will give you the impression that you are relaxing in the open air, in the surrounding calm.

Five bedrooms make up the chalet, including three double rooms, a master bedroom and a children's room with four beds, on the ground floor which brings the capacity to twelve people. Except for the children's room on the ground floor, each room has a balcony that offers a breathtaking view of the resort of Méribel and the mythical summit Mont Vallon.

Chalet Alya is the ideal place for people looking for a chalet with a panoramic view, with top-of-the-range services, while enjoying the beauty and calm of nature.

Accommodation: 265 m^2
Ground Floor
Entrance lobby
Leisure areas & a new outdoor Sauna
Mini Football
Massage room
Sauna
Children's bedroom 1: Dormitory bedroom or games room with 2 bunk beds with 4 beds
Wardrobe, Beanbag, Terrace, TV
Bathroom: With Bath, Hairdryer, Towel dryer, single sink & WC
Laundry room
Ski room

Level One:

Wellness area with indoor swimming-pool 3m x 7m , relaxation area with large patio door to go to garden level.
Living room area with open fireplace
Open plan fully equipped kitchen
Dining room
Terrace
Guest Cloakroom with WC

Level Two:
Office
Bedroom 2: Double bed Queen size bed 160 cm, en-suite bathroom with walk-in shower, Hairdryer, Towel dryer, single sink & WC. Balcony, Safe, Wardrobe, TV
Bedroom 3: Double bed Queen size bed 160 cm, en-suite bathroom with walk-in shower, Hairdryer, Towel dryer, single sink & WC. Balcony, Safe, Wardrobe, TV
Bedroom 4: Double bed King size bed 180 cm, en-suite bathroom with Bath, Hairdryer, Towel dryer, single sink & a separate WC. Safe, Wardrobe, TV

Level 3:
Bedroom 5: Double bed Queen size bed 160 cm, en-suite bathroom with bath & walk-in shower, Hairdryer, Towel dryer, sink & a separate WC.

Outdoors Features:
Terrace
Exterior Sauna
Deck/sun loungers
Views
Garage
Parking space
Ski in & Ski out

Features & Amenities:
Sleeps 8 adults + 4 children: Bedrooms 4 + Dormitory 2 bunk-4 beds & 5 Bathrooms
Living room/ Seating area
Fully equipped kitchen/ dining area
Wi-Fi Internet
Safe
Swimming Pool 3 x 7 m
Children's Playroom/ Games & Videos games
Laundry Room
Massage/Treatment Room
Sat/Cable TV
Ski Room & Boots heater
Terrace/Balcony(ies)
Sauna
Ironing board & Iron
Washing machine & Tumble Dryer
Garage

Services Included in the Rental:
Housekeeper Daily maintenance and cleaning 5 hours daily
Breakfast Service
Slippers
Linens (towels and sheets)
Beds made before arrival
End of stay cleaning
Champagne
Welcome basket
Bathroom products

Extras Not Included in the Rental: *Subject to availability & on request when booking*
Scheduled cleaning on request (additional fee)
Baby cot/ Crib & High Chair
Food & beverages for the preparation of the meal(s) will be invoiced as an extra
Refundable Security Deposit 3,000 € to be paid to the agency
Nanny Starting at 25.00 € per hour
Chauffeur with 8 seated vehicle operating in resort from 8am till 2am daily.
Private airport transfers can be arranged for travel out of resort at request for an additional charge

In-chalet ski and boot delivery service
Lift pass delivery service
Ski equipment hire
In-chalet massage and hairdressing
Private ski guides, Heli-skiing and ski lessons
Pre-arrival shopping service
Helicopter transfers
Please enquire about any other specific service requests

Pease Note:
Sunday to Sunday rental
No pets
No smoking inside Villa
Check in time: 4 pm to 6 pm
Check out time: before 10am

Location:
Distance from the center : 500 m
Closest ski slope : Gélinotte
Distance from the slopes : 20 m
Distance to ski school : 350 m
Closest ski lift : Front de neige / Snowfront
Distance from ski lift : 350 m

Resort access:
Courchevel altiport: 35min / 20km
Megeve altiport: 1h / 85km
Chambery airport: 1h / 100km
Geneva airport: 2h / 180km
Lyon airport: 2h / 180km
Albertville train station : 45min / 45km
Bourg Saint Maurice train station: 50min / 45km
Chambery train station: 1h / 180km
Lyon train station: 2h / 190km
Moutier train station: 30min / 20km

Galerie

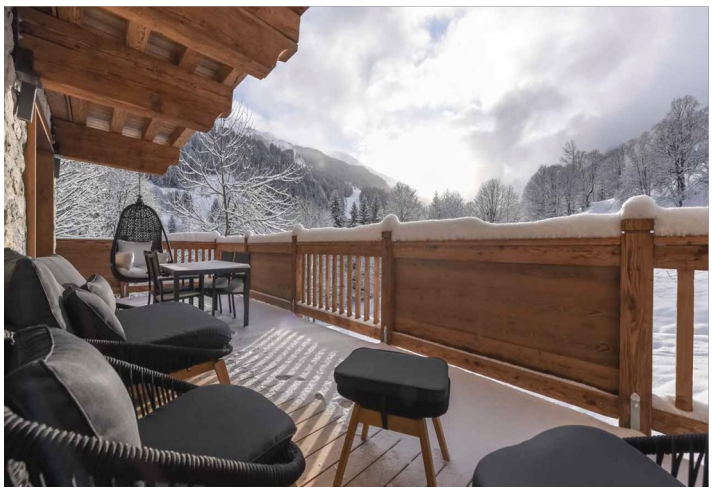

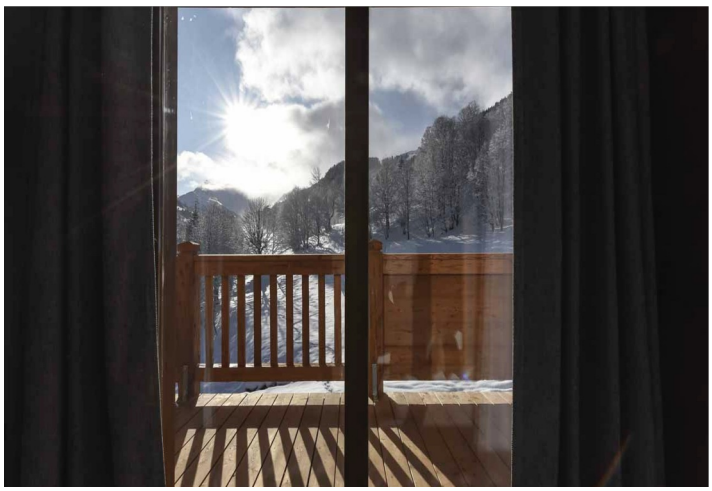

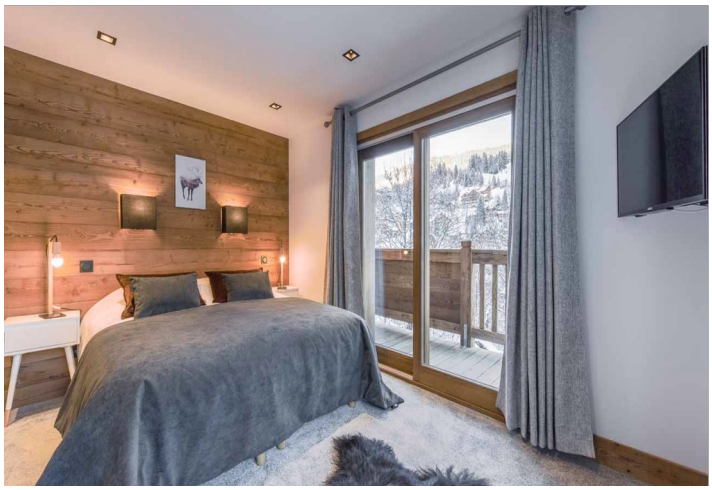

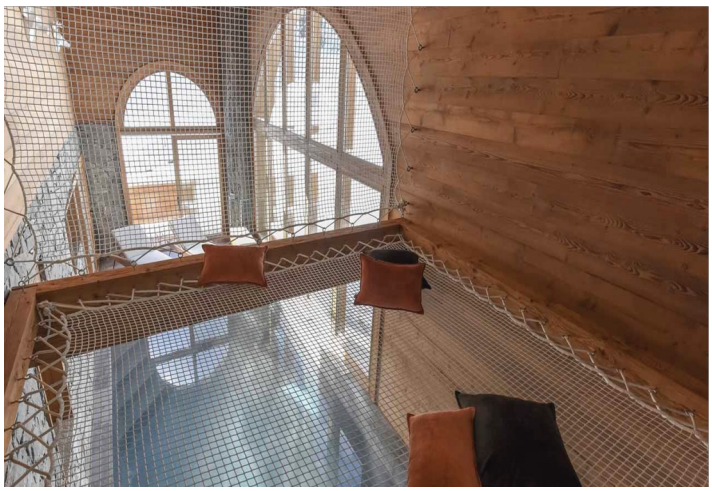

CHALET ALVA